Walsch Wallineken
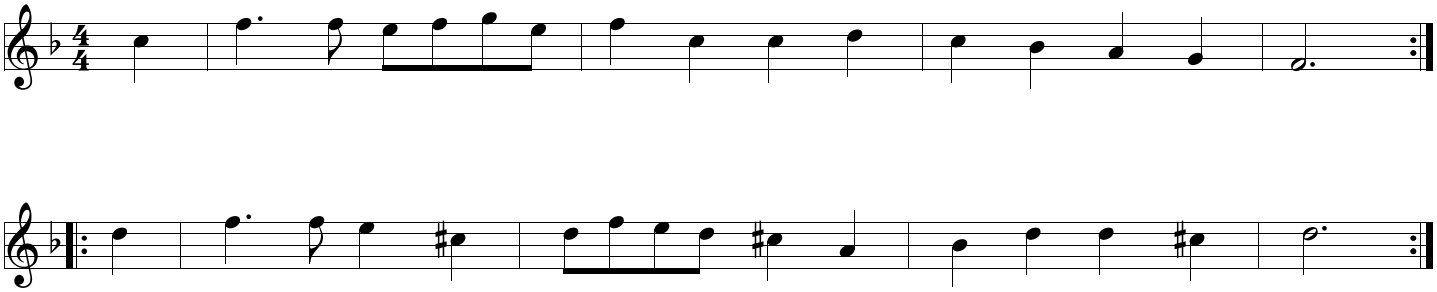
NGC8