De Verloren Bruid
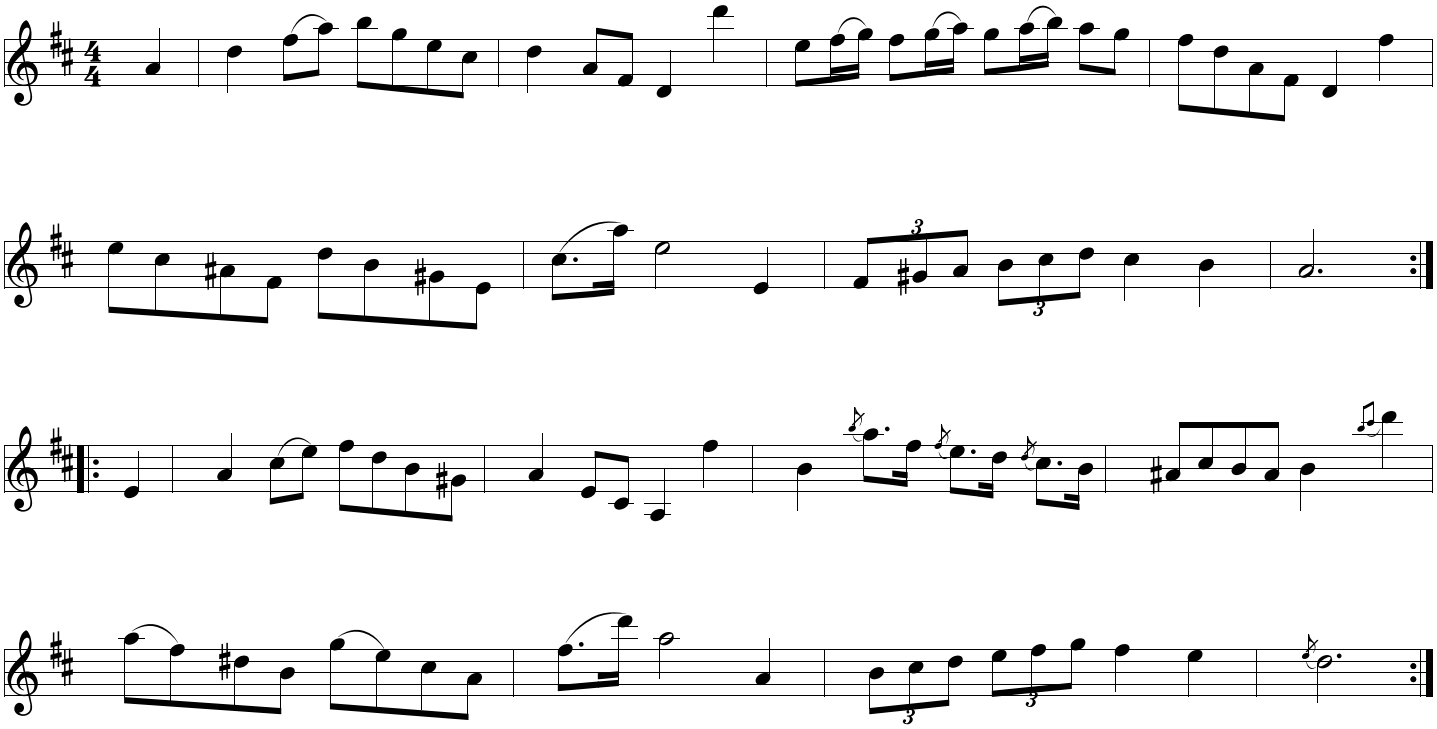
NHS-298