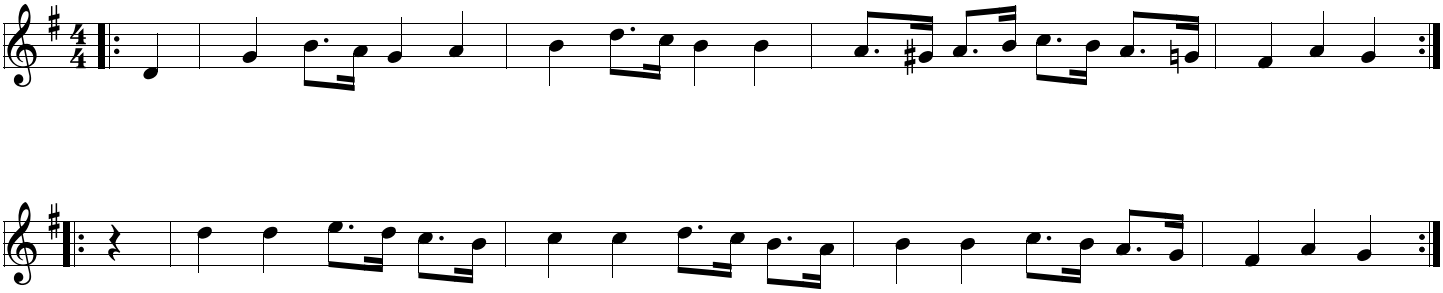Swart laat hem scheren