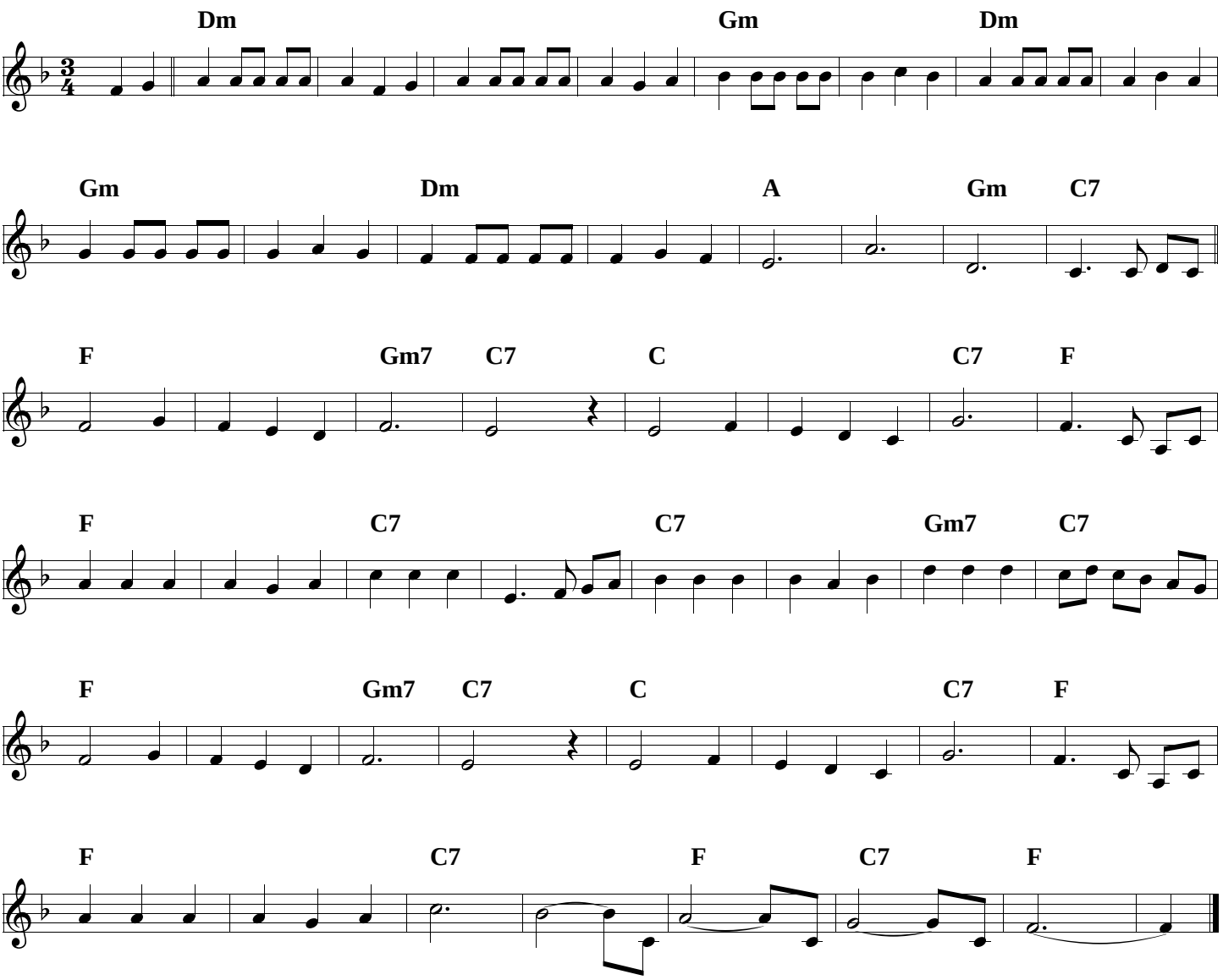Spaanse Wals