Sir Charles Coote
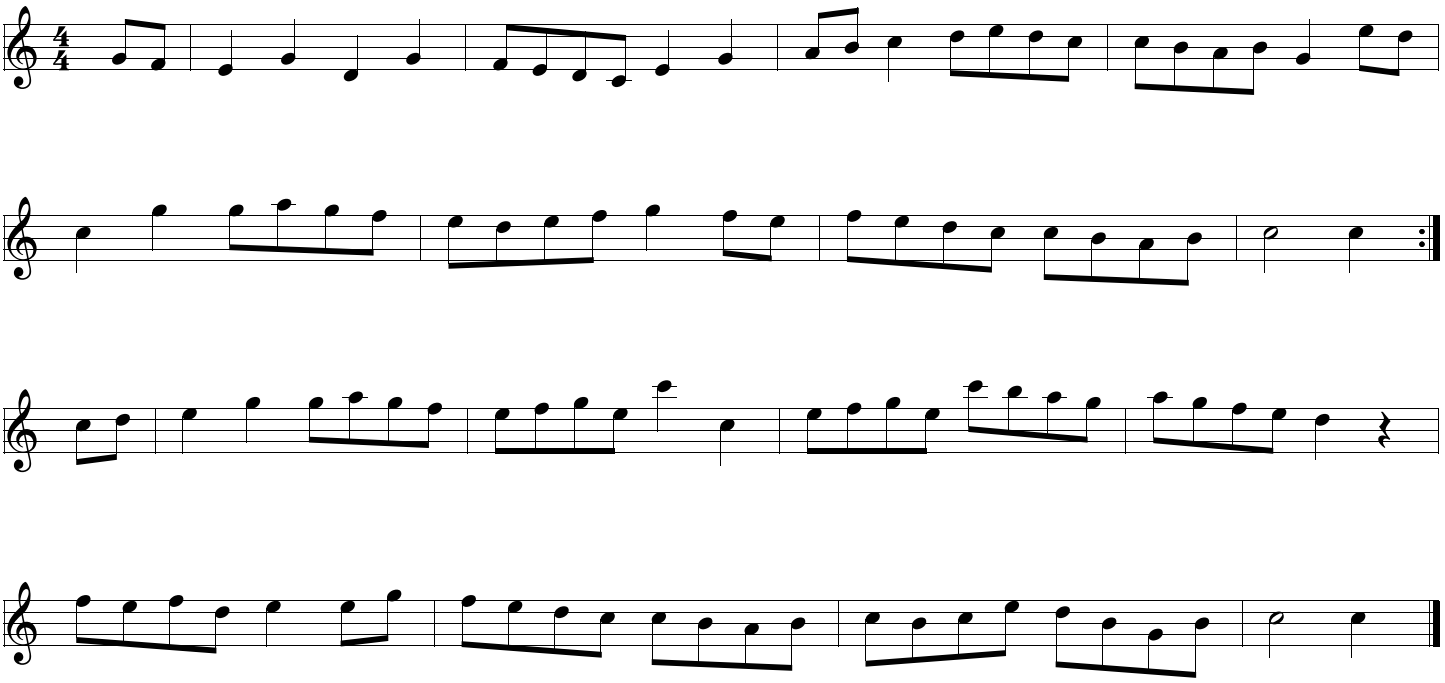
Turlough O'Carolan