De Schuytemaekers dans
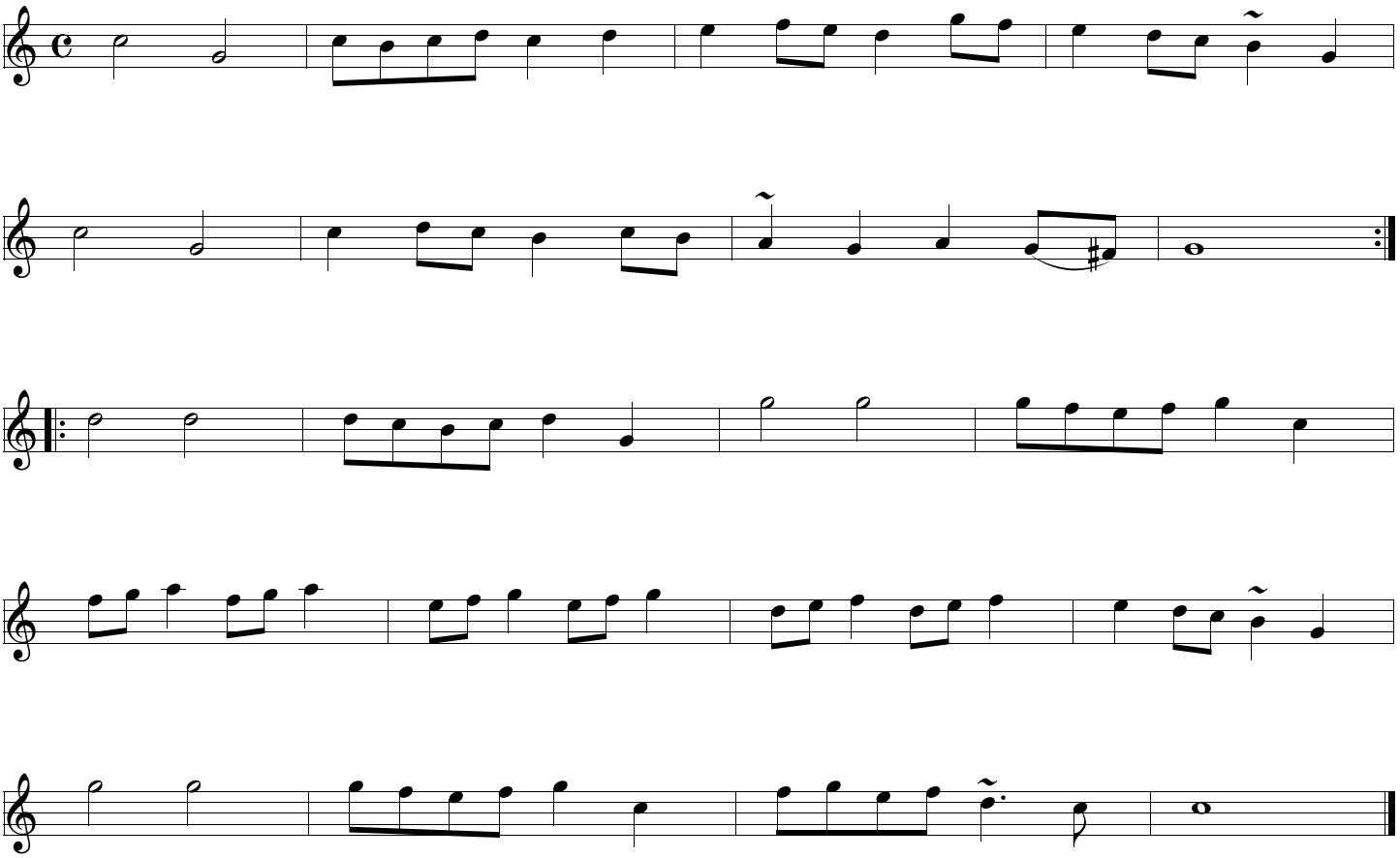
HBC 404