La Romanette
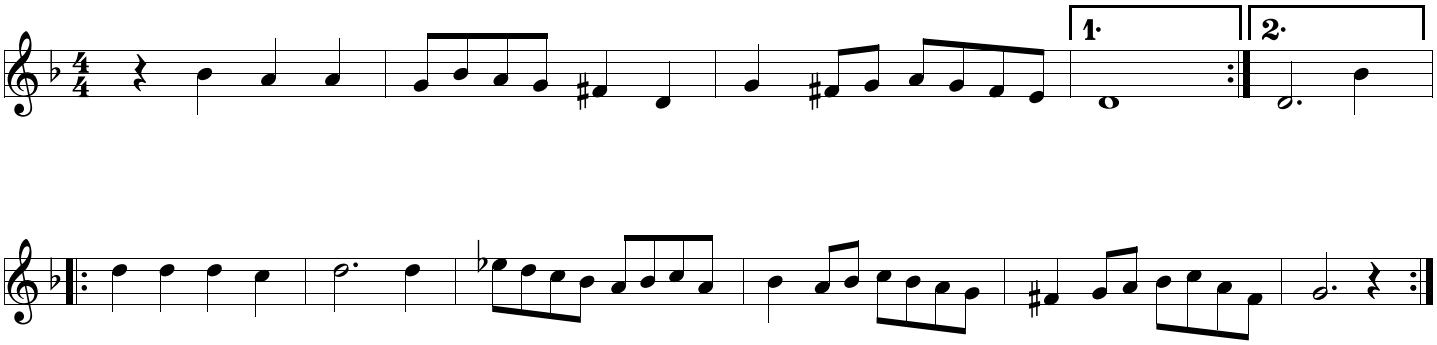
NGC31