Platluis
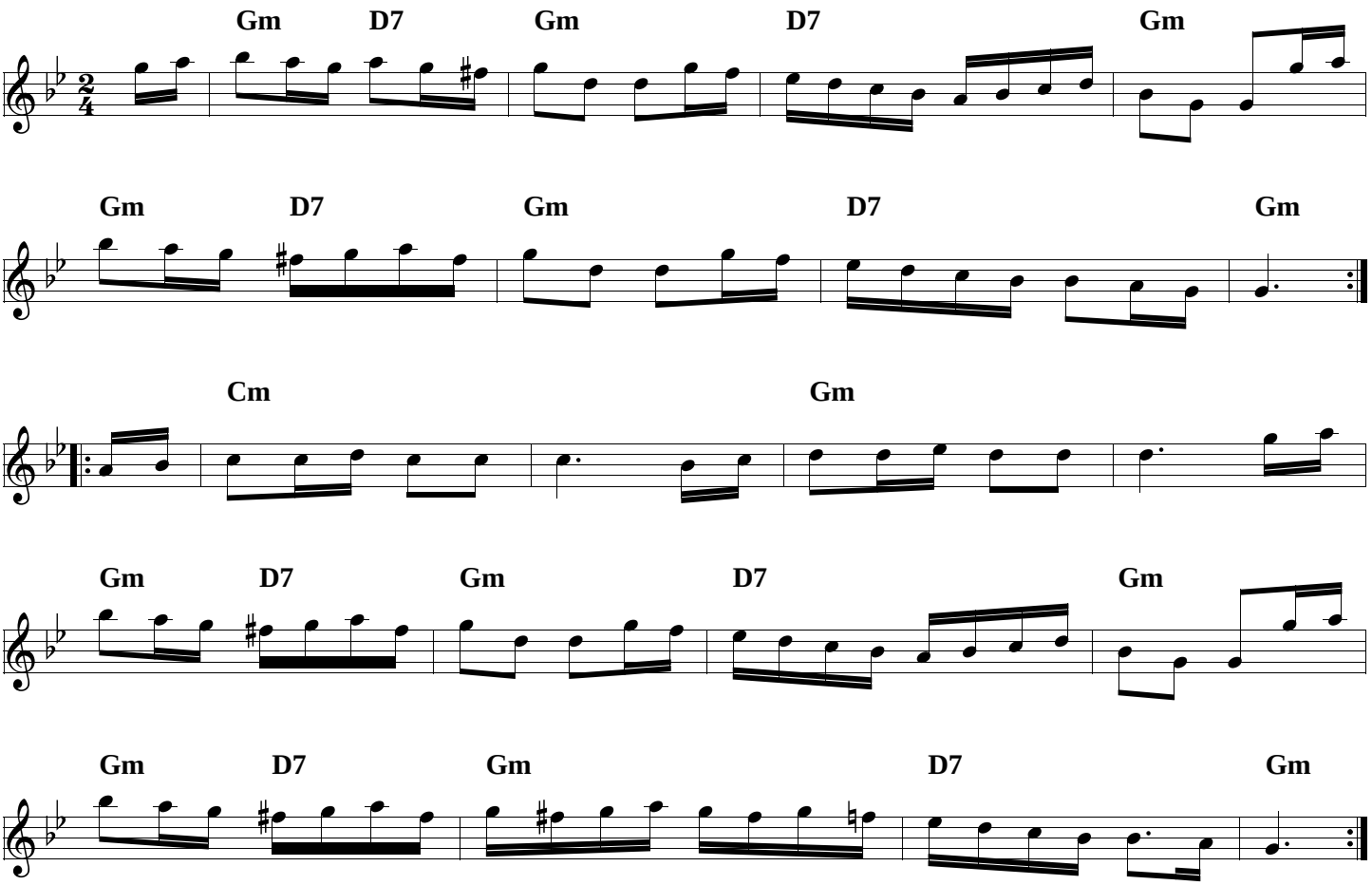
trad.
bew. Johan Verbeek