van Pironelle
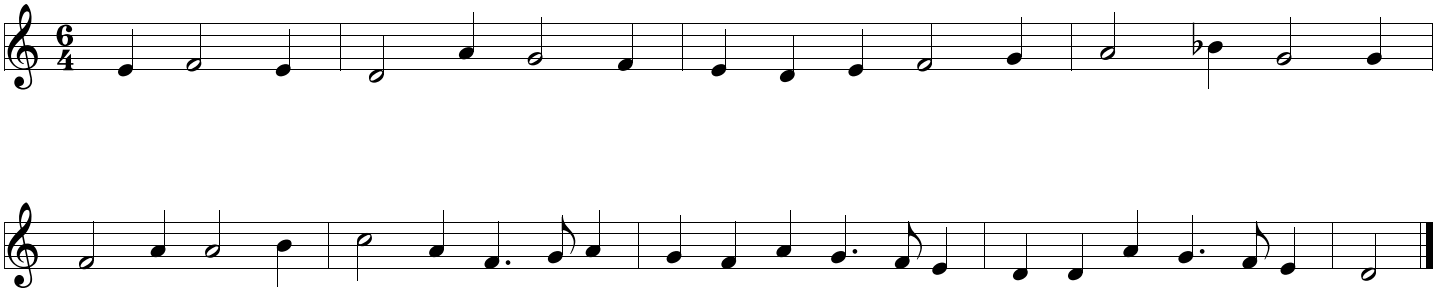
Camphuysen (1624)