Menuet
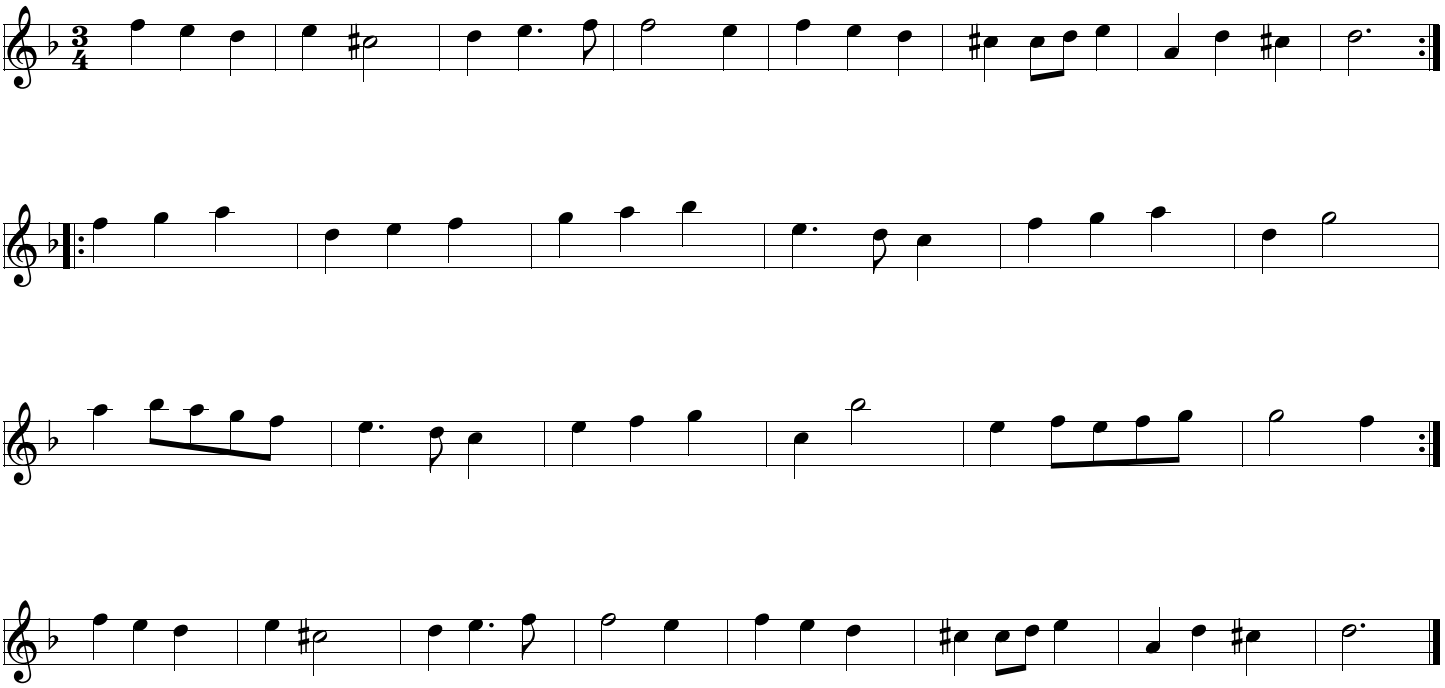
HBC 426