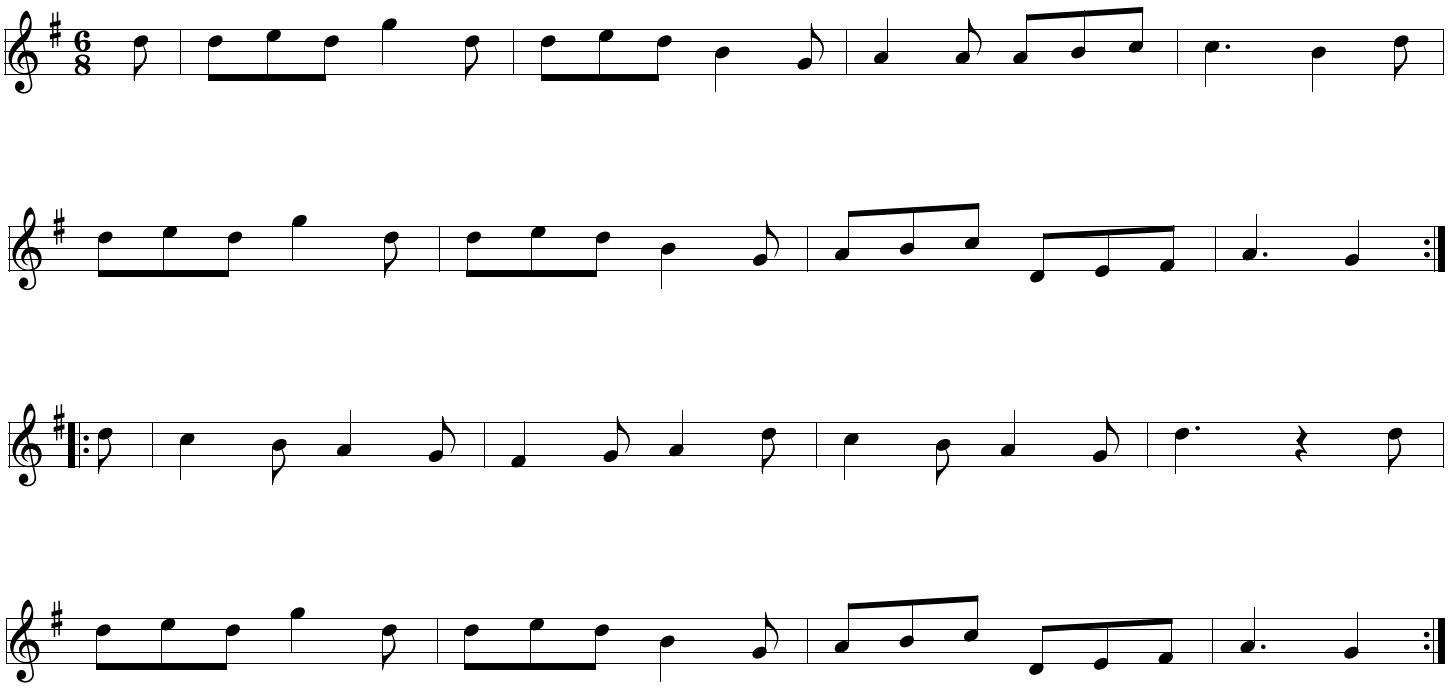Madlot