# Lisabeth
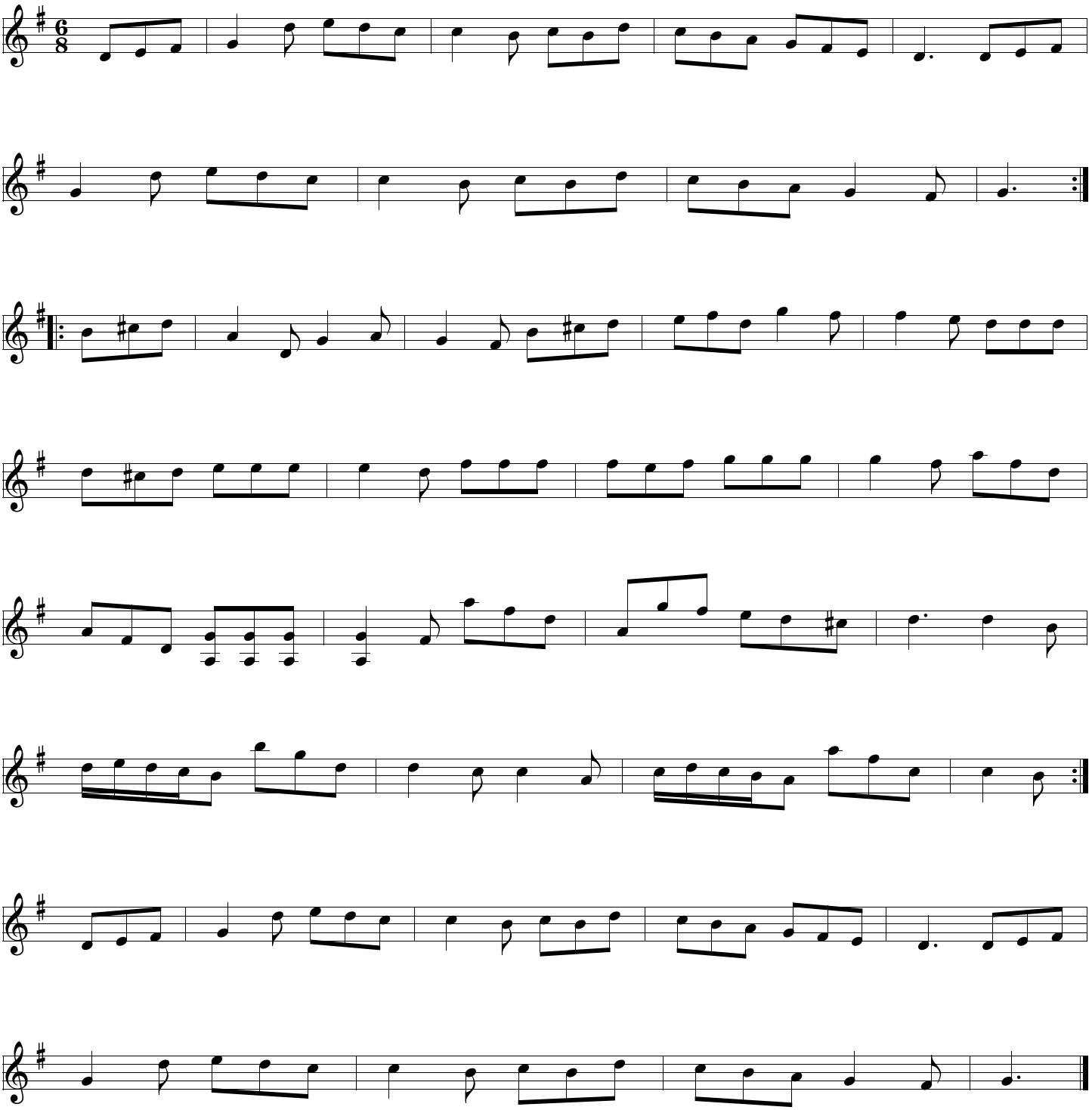
*PJV2*