Isser yemand uyt Oost-Indien gekomen
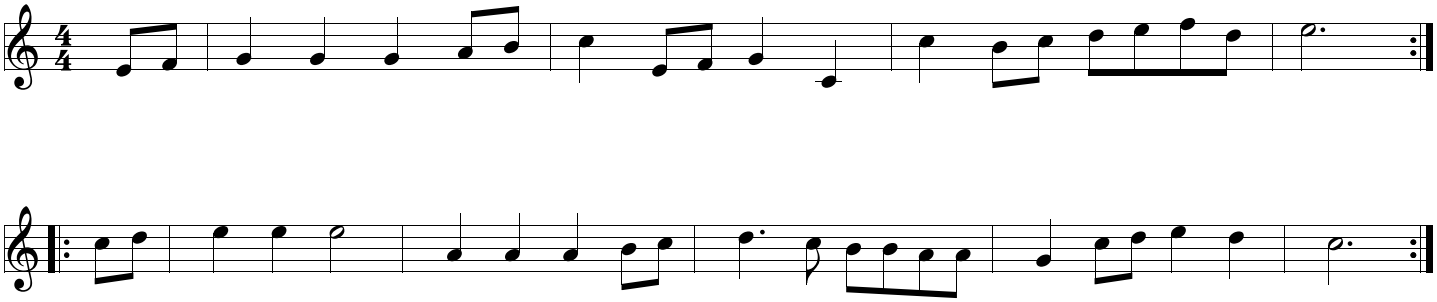
NGC45