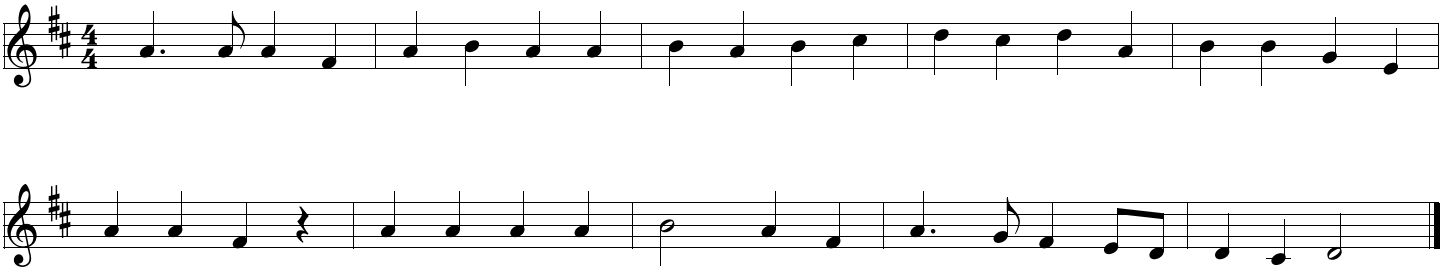Geldeloos, je doet me pijn