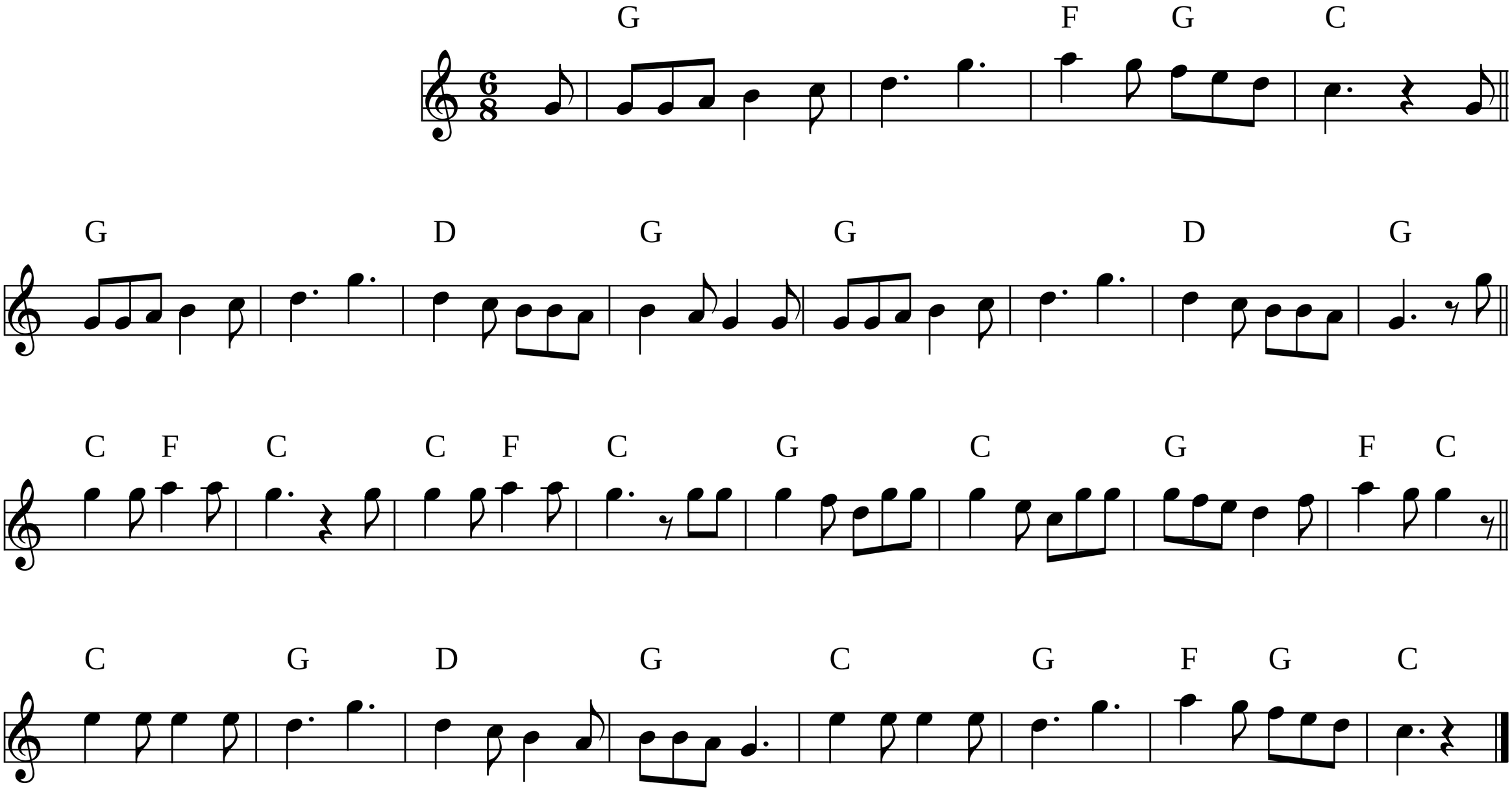Ga de ge mee naar Reuzel