Een Fransche ballet
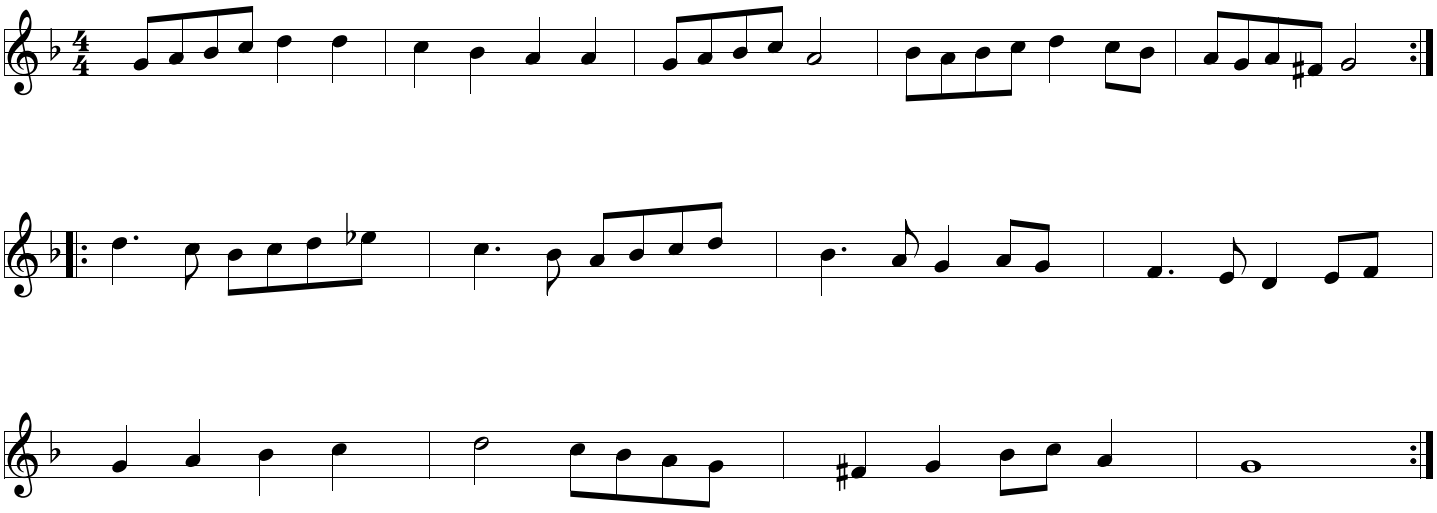
NGC23