Het Engels Oestertje
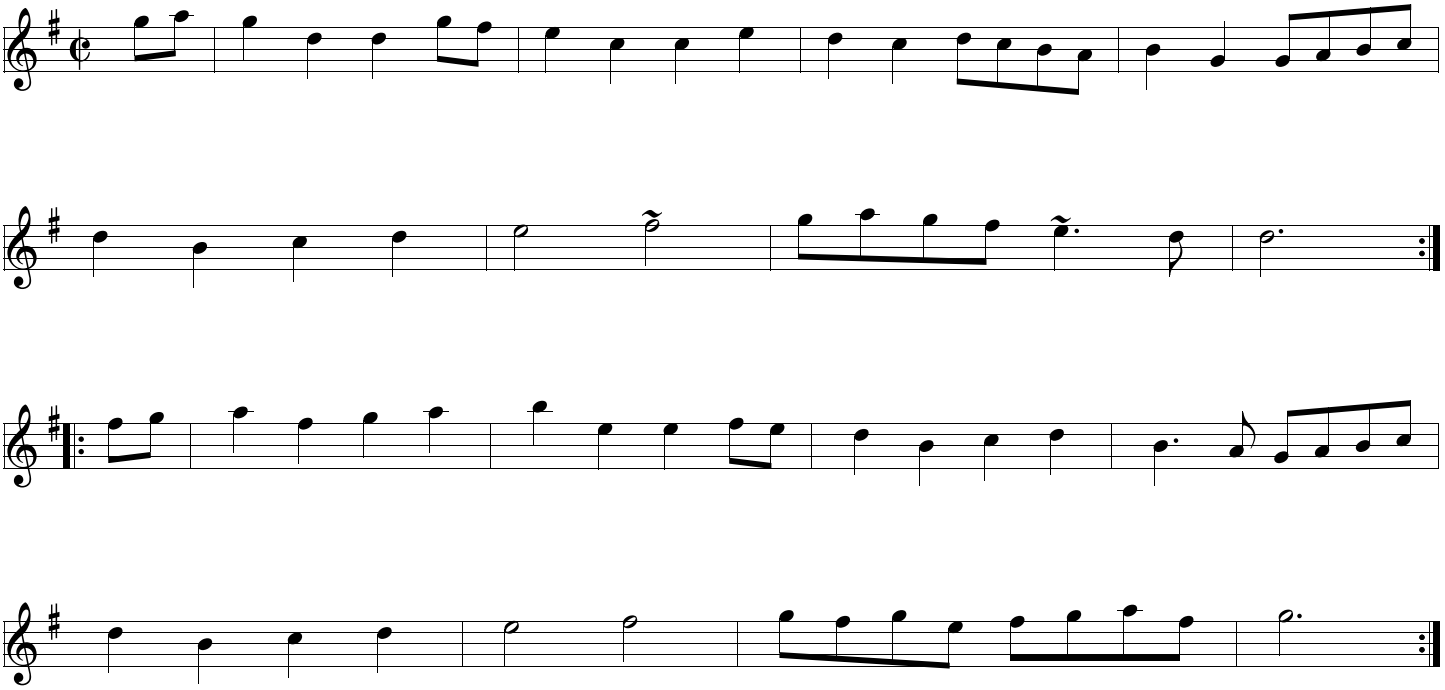
HBC 184