Trad. Vlaanderen
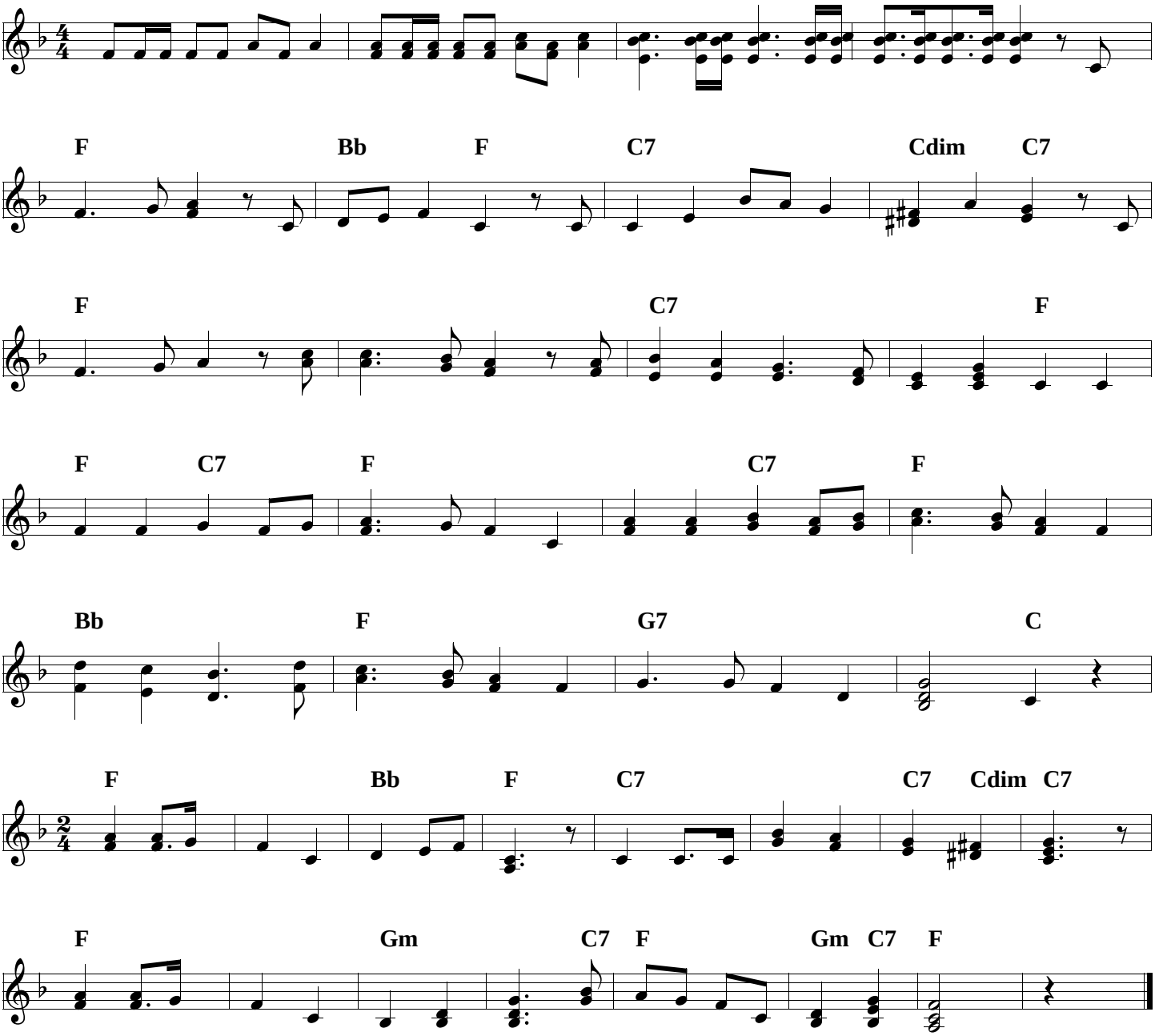
Drieskeslied