Dans van Charamous en Charamousette

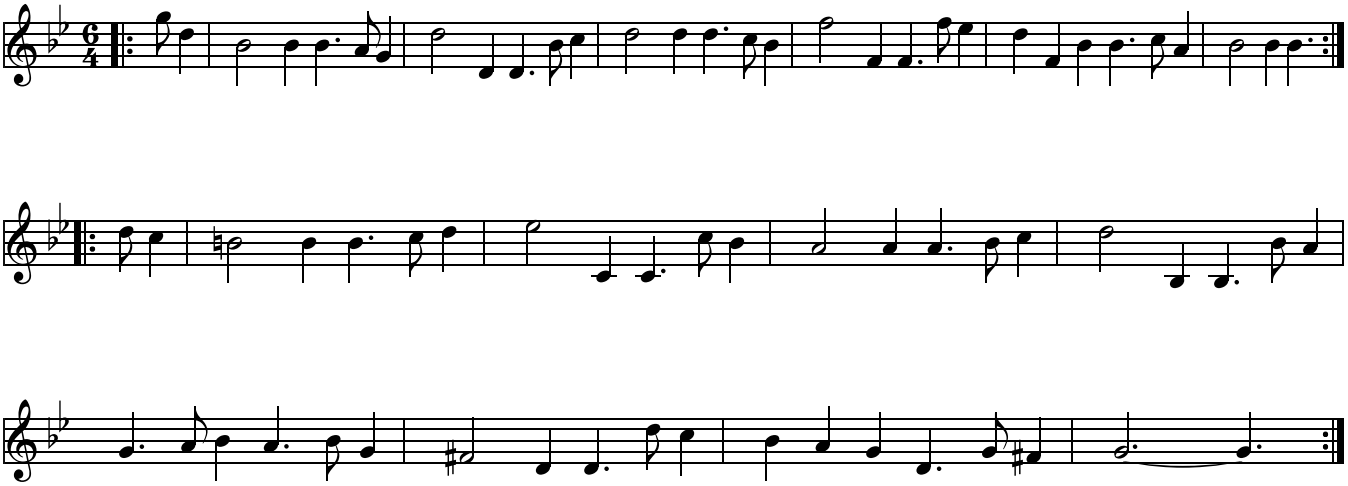
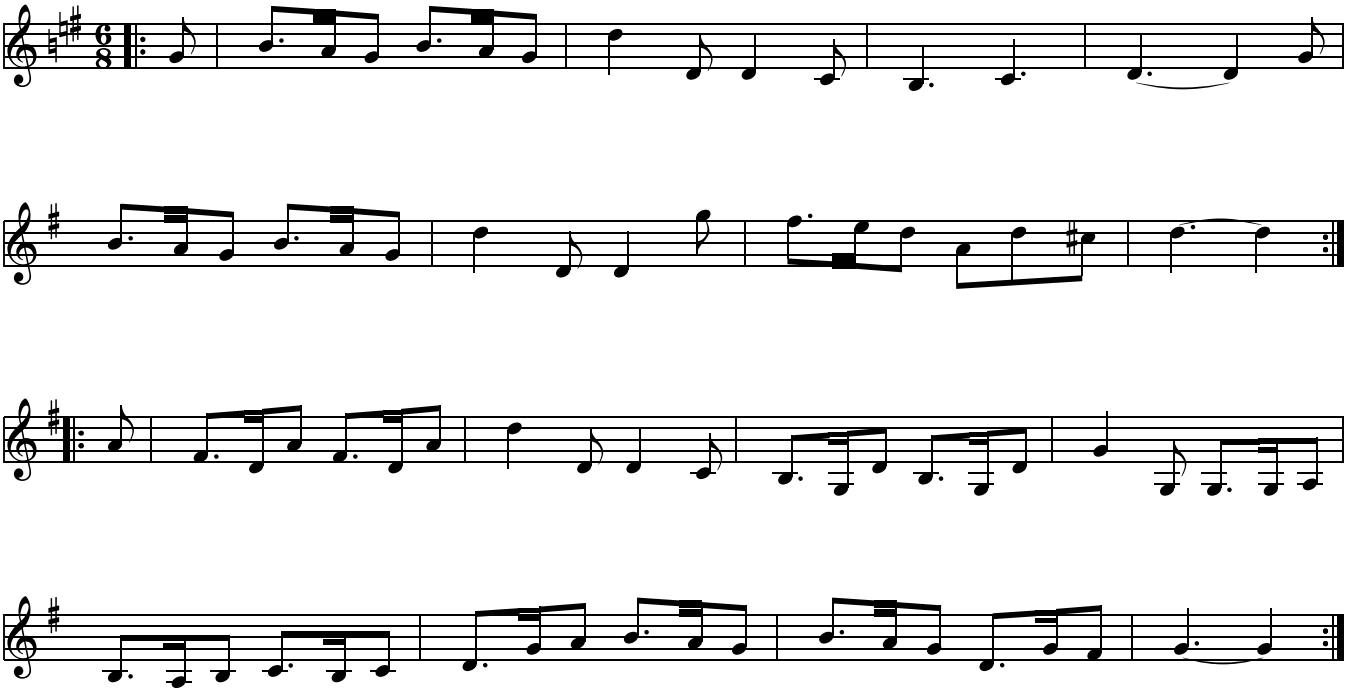
Gigue