trad.
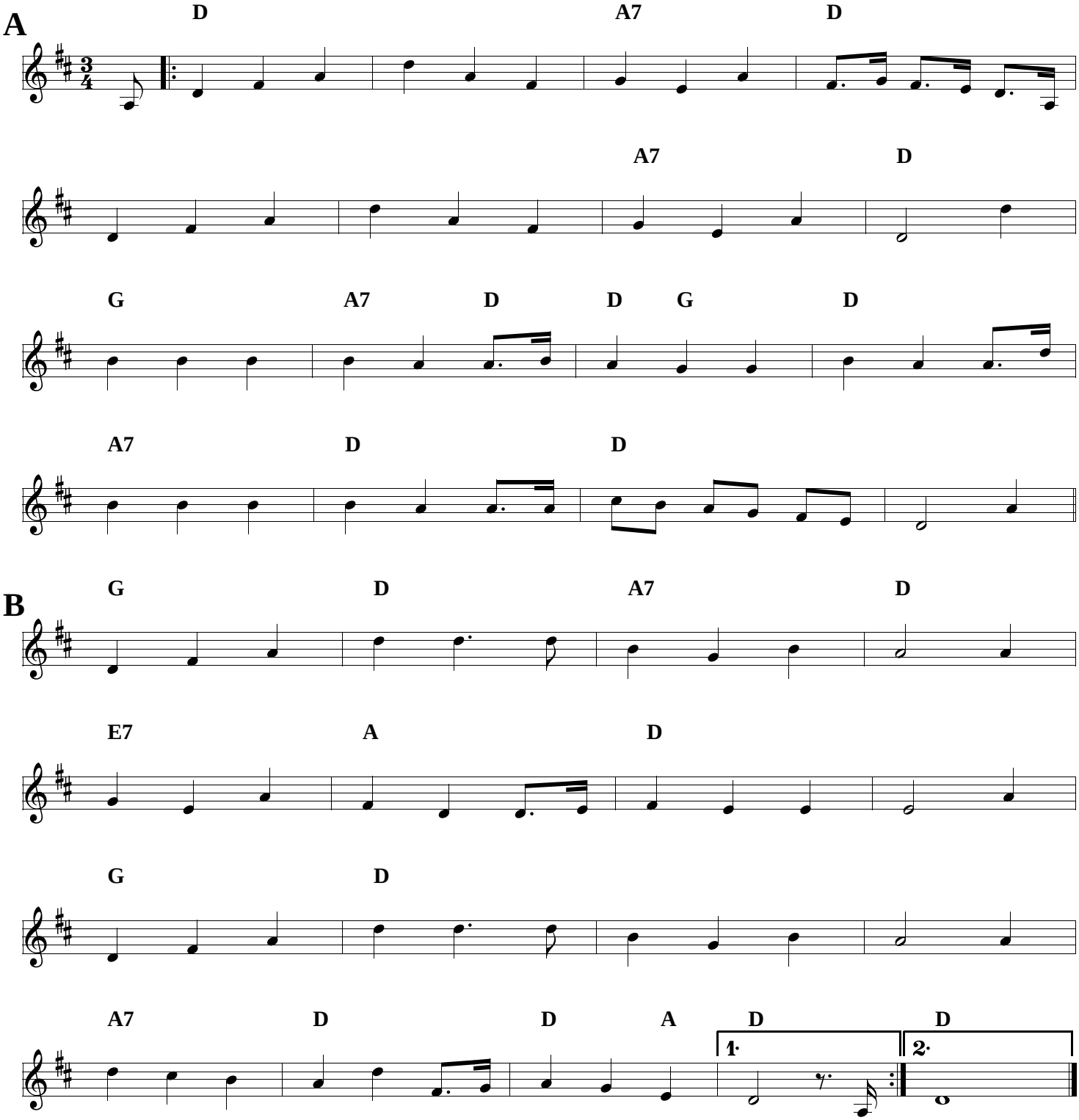
Bergumer Boer