La Boree
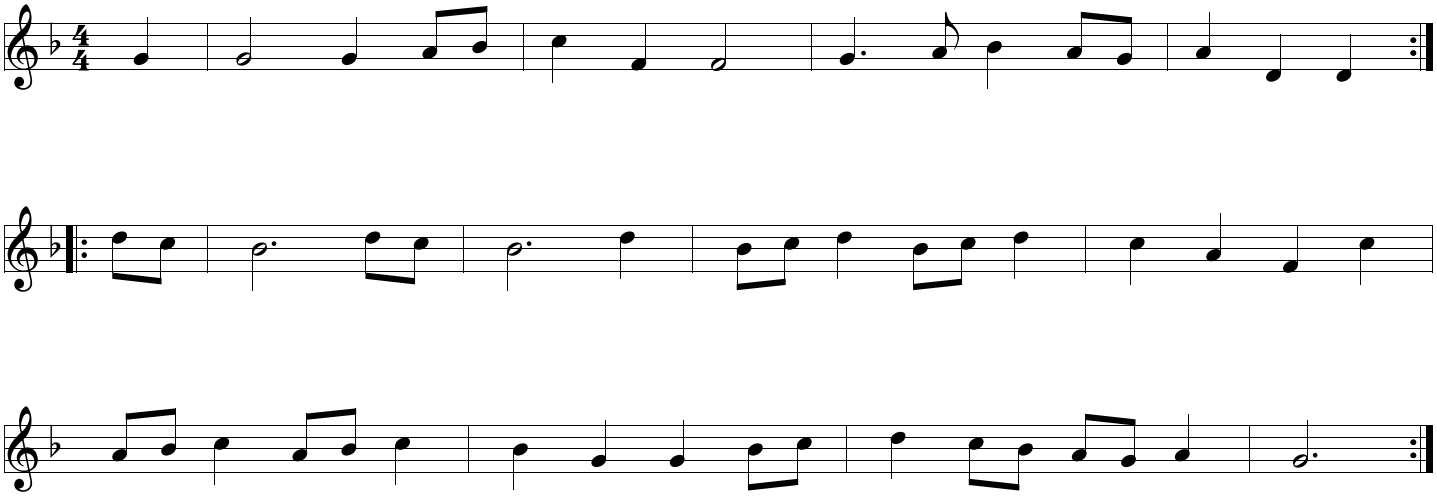
NGC40