Als ick laest van Hollandt voer
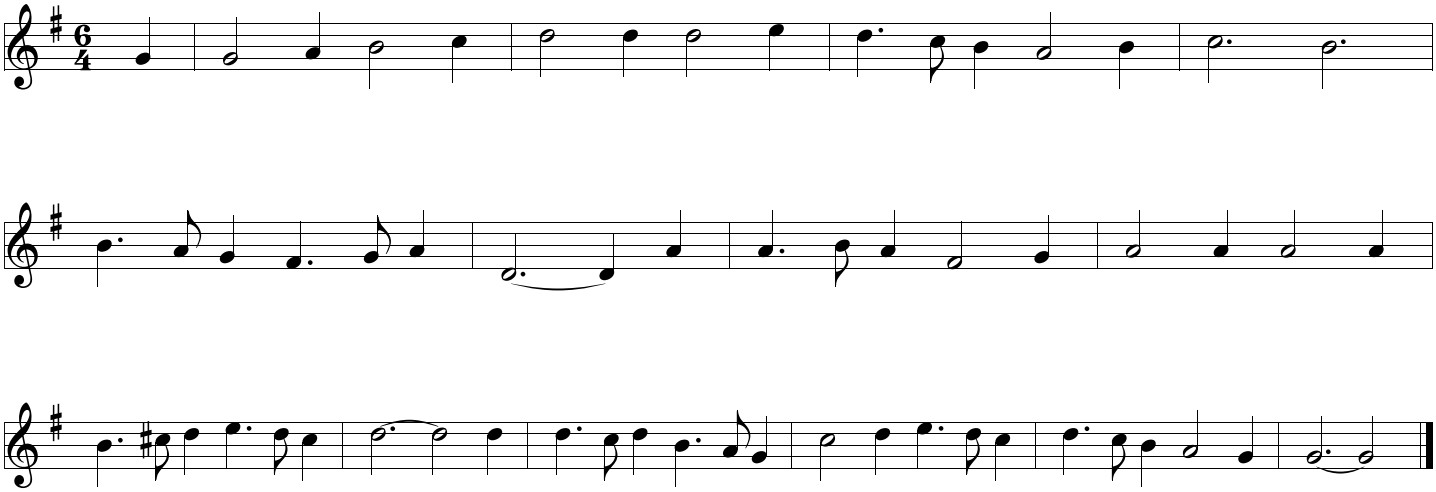
HBC 120